

plan showing the proposed demolition and reconstruction of dwelling house at door 17

RS. 3066/35, Block-61 Mylapore

Mosque street MS-4 Pl. Zone-10

scale 1:00

K. Venkatesh
 K. VENKATESH, B.Sc. (Engg) M.I.E.,
 Class License No. 10114, 98,
 CO. OF SURVEYORS OF MADRAS,
 10, HANUMAN TEMPLE ROAD,
 GITTA PLATS, No. 5,
 PERAMBUR-600 011

G. S. Srinivas
 OWNER (G.S. Srinivas)



Site 1/1

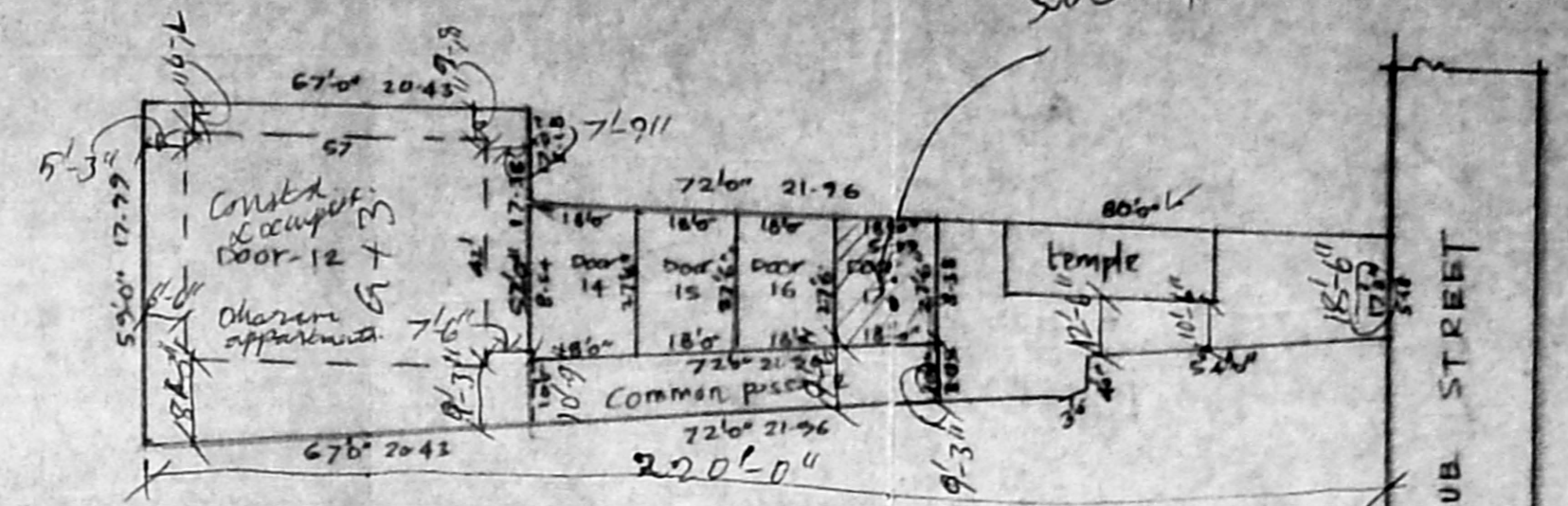

Residuary plot details door 12, 14, 15, 16 & 17 (Scale 1:400)

Door No.	Area	Ground Area	Builtup area		
			Ground floor	1st floor	2nd floor
Door-12	RS 3066/1A & RS 3066/36	3886 sqft	2394 sqft	2394 sqft	2394 sqft
Door-14	RS 3066/1A pt	500 sqft	420 sqft	420 sqft	-
Door-15	RS 3066/1A pt	495 sqft	420 sqft	420 sqft	-
Door-16	RS 3066/1A pt	495 sqft	420 sqft	420 sqft	-
Door-17	RS 3066/35 Cold RS 3066 (1A/pt)	495 sqft	420 sqft	2205 sqft	-
Common passage RS 3066/1A pt		720 sqft	-	-	-
Total		6591 sqft	-	-	-

passage
 width - 9' 3" or 15' 6"
 length - 22' 0"
 No. of plots - 5 Nos.

SLV
 DV
 W.S.V
 Road - ~~to be~~

Inspection plan
 Date 9/2/95

JOINERIES
 D-door 106x214 Pl-075x214 O-open
 W-window 0-01x137 Wl-137x137
 W2-1-22x91 W3-0-47x137 V-ventilator 0-01x0-61

Key plan (incl. staircase)

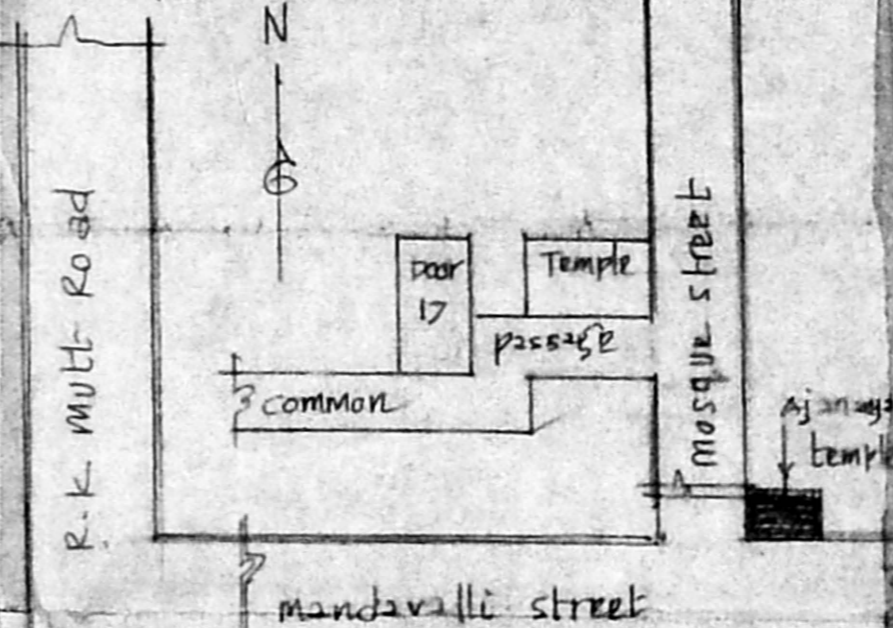

Extent
 plot 45.98 m² GF - 27.66 m² FF - 27.66 m²

Planning Permit No. A/17714/194/95
APPROVED
 SUBJECT TO THE CONDITIONS IN
 KEM'S OFFICE LETTER.
 No. A1/1425/95 dated 10-4-95
 FOR MEMBER SECRETARY
 MADRAS METROPOLITAN
 DEVELOPMENT AUTHORITY
 MADRAS-600 006.

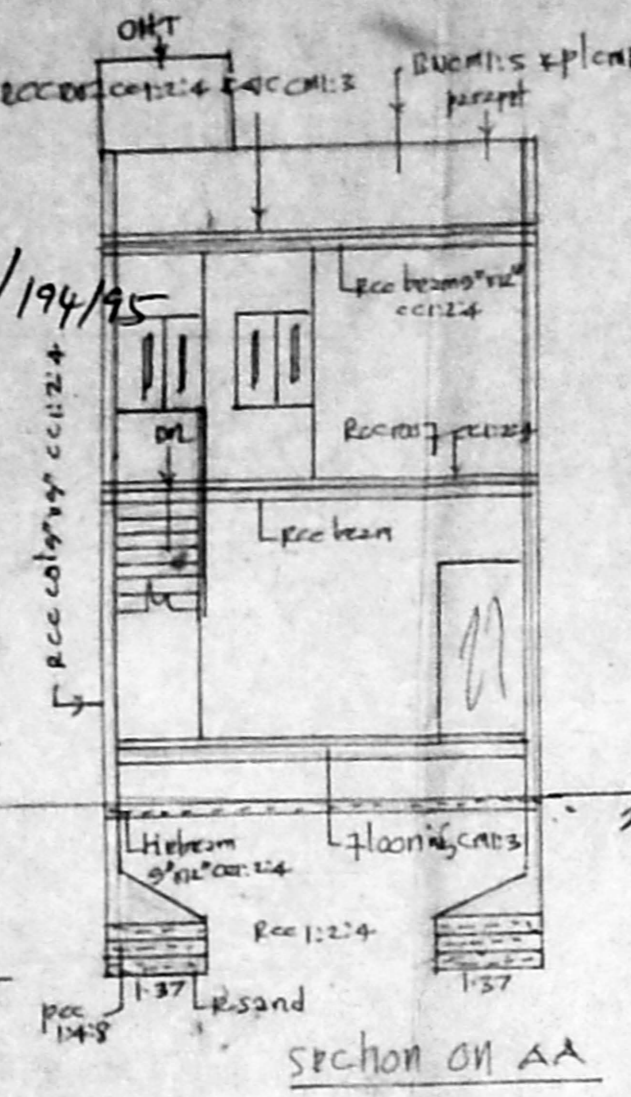

SECTION ON AA

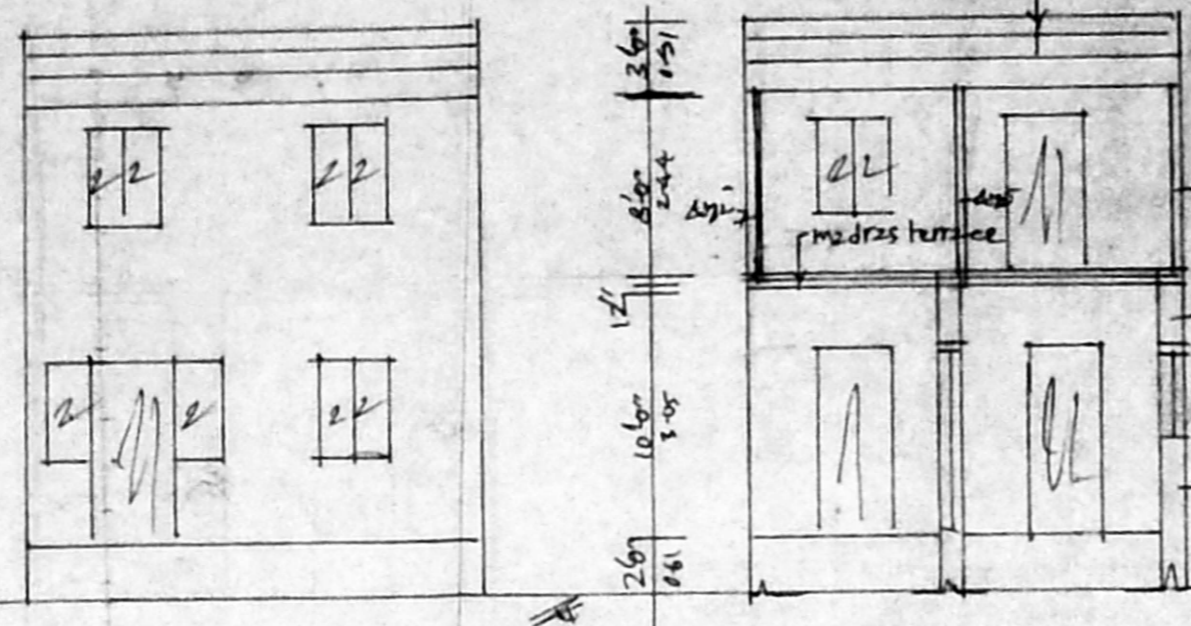

SECTION ON BB

Front elevation (on south side)

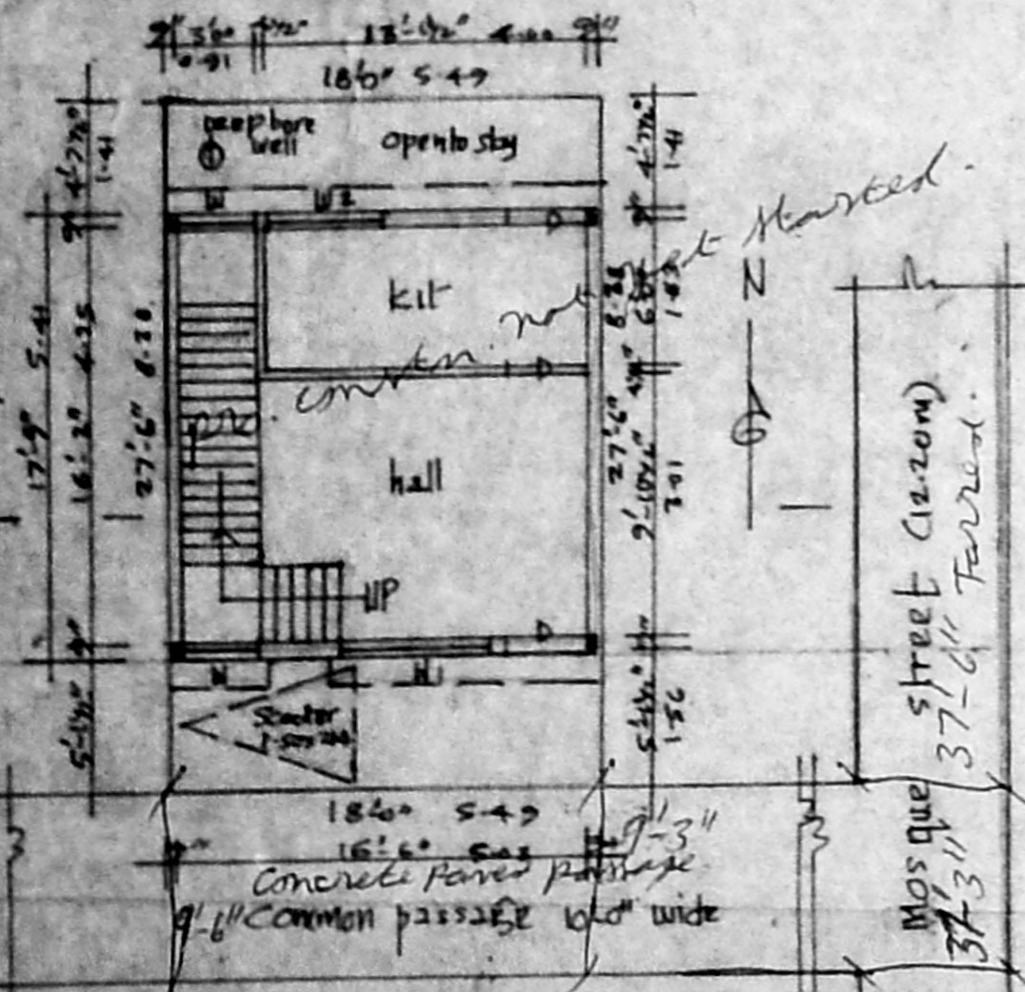

1st floor plan cum site plan

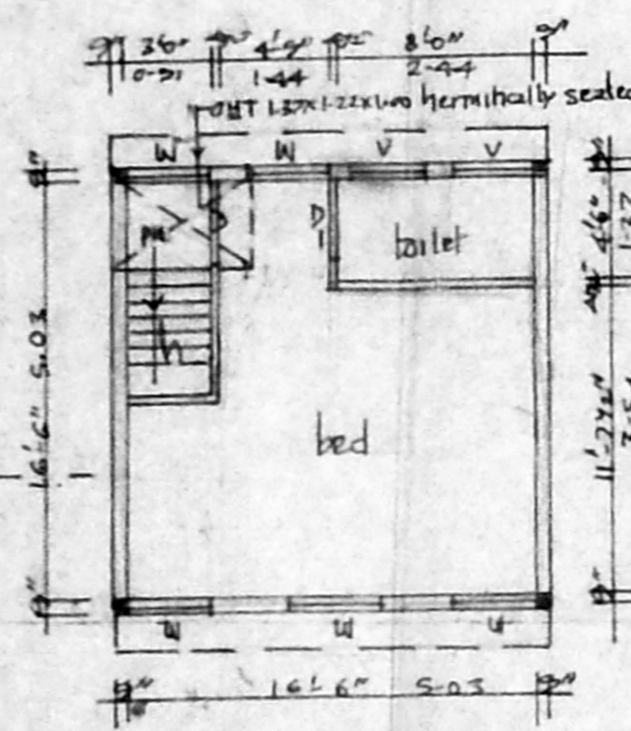

2nd floor plan

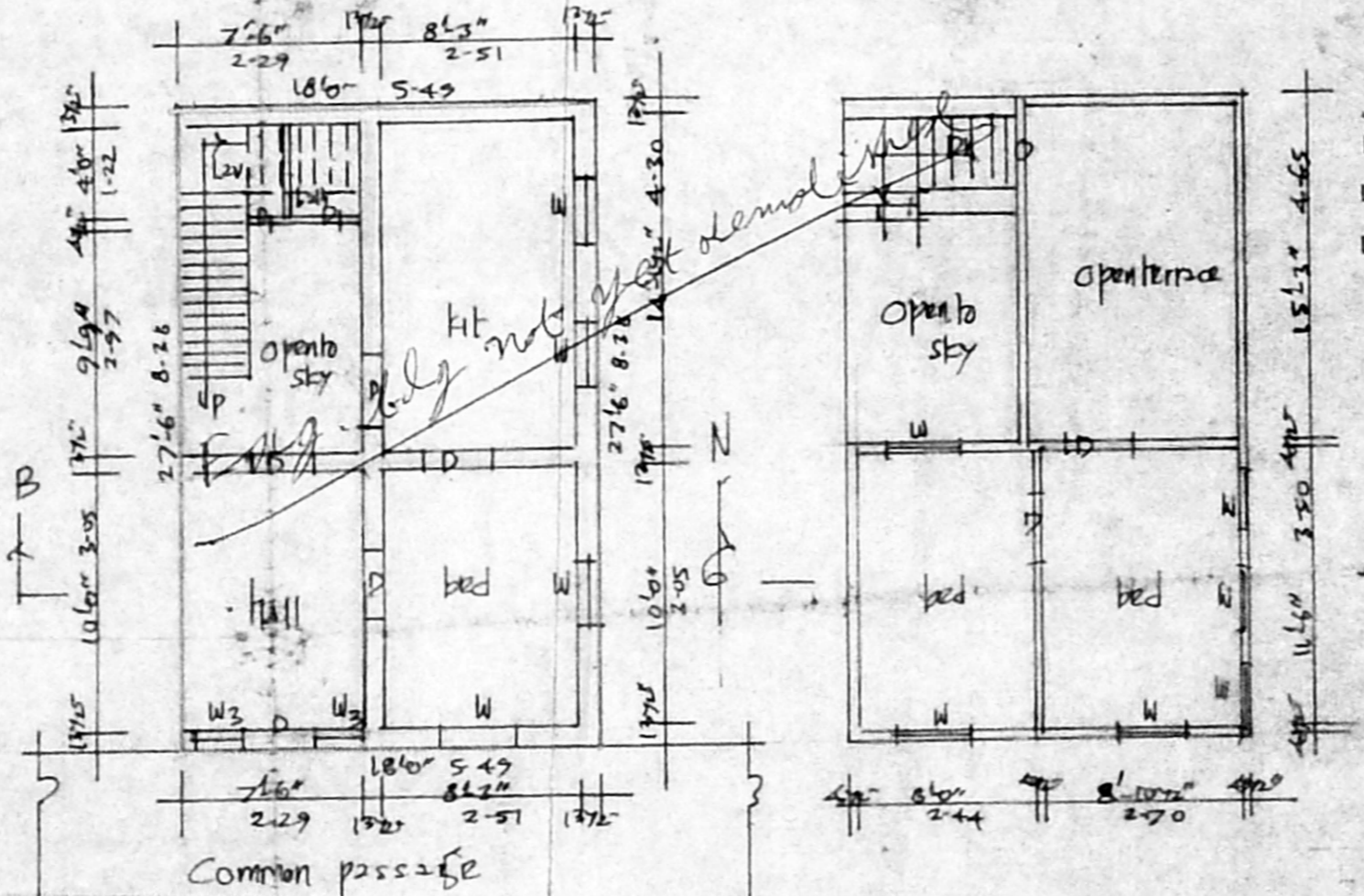

Ground floor plan cum site plan (cont'd)

1st floor plan (cont'd)

R.P. dt 21-10-94

Be 12/1/95

7397

590257